

PLAT & Survey
 For Lee J. Carman
 Located in the E 1/2 SE 1/4 Sec 17 known as
 Part of Ch. 8 also Lot 1 Block 3 Shelburne Add.
 and the North 4.0' of Lot 2 Block 3 Shelburne
 Add. to the Village of Edon, Ohio.

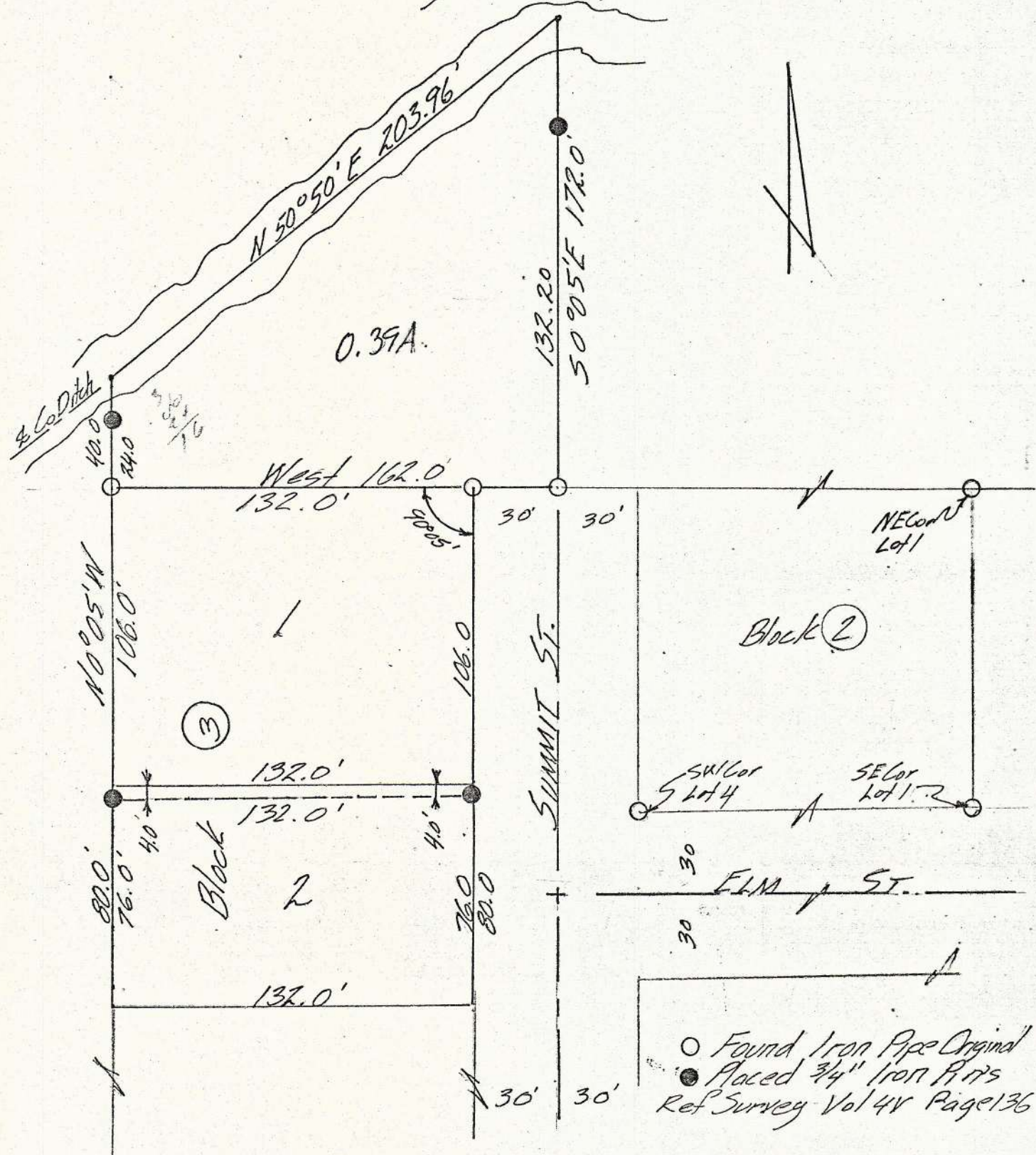

The improvements in the above described real estate are not in the 100 year flood plain as shown on the flood maps prepared by the Department of Housing and Urban Development; therefore flood insurance shall not be required by Federally insured lending institutions.

I hereby certify that I have surveyed the premises and prepared the attached plat and that said plat is correct to the best of my knowledge and belief. All dimensions are shown in feet and decimal parts thereof. This survey has been recorded in Volume 5V page 179 of the Williams County Record of Surveys.

Lawrence P. Priber
 Reg. Surveyor #6391